Africa. C M.

Hamton. L m.

An Hymn for Christmas or Charlston C M hymn 26

While shepherds &c

the angle &c

Con.

fear not &c

glad tidings &ccc

Cumberland CM

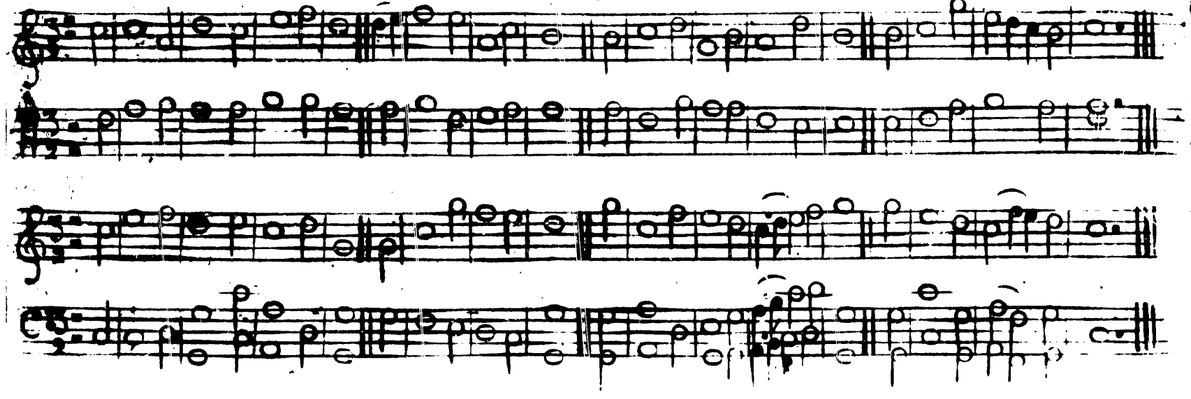

North River. CM.

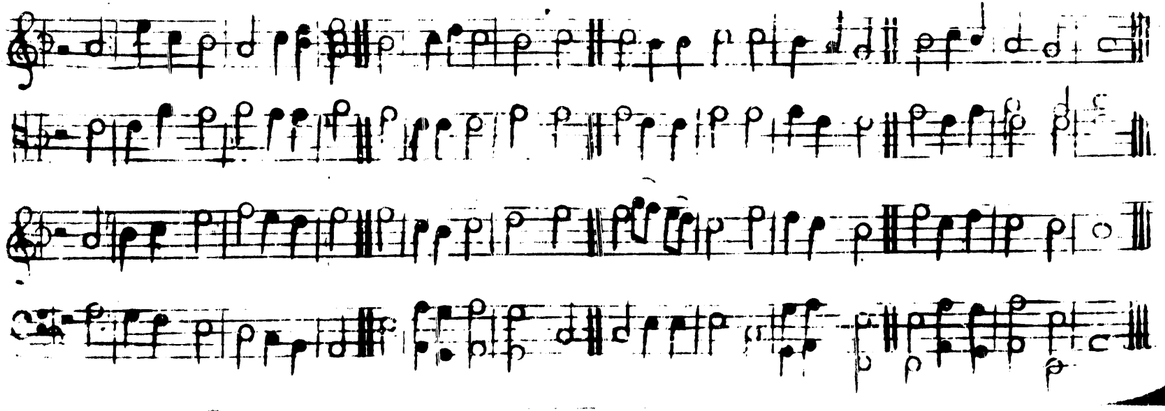

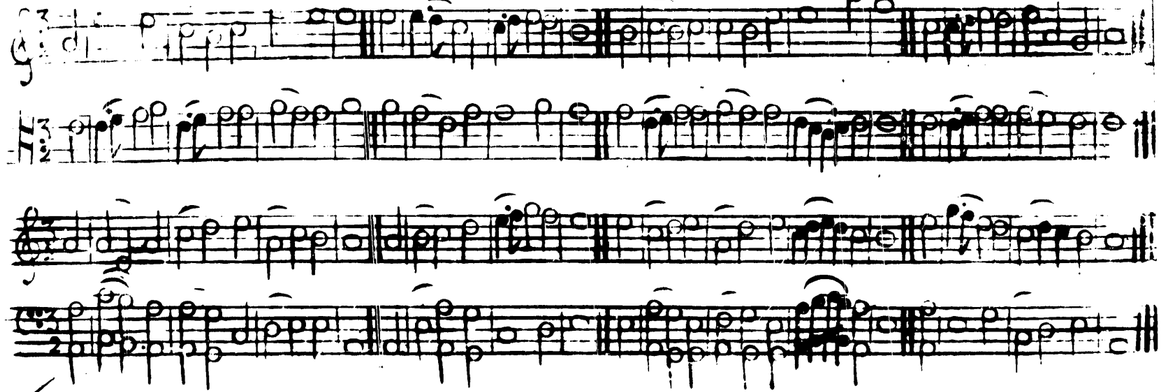

Suffolk. LM

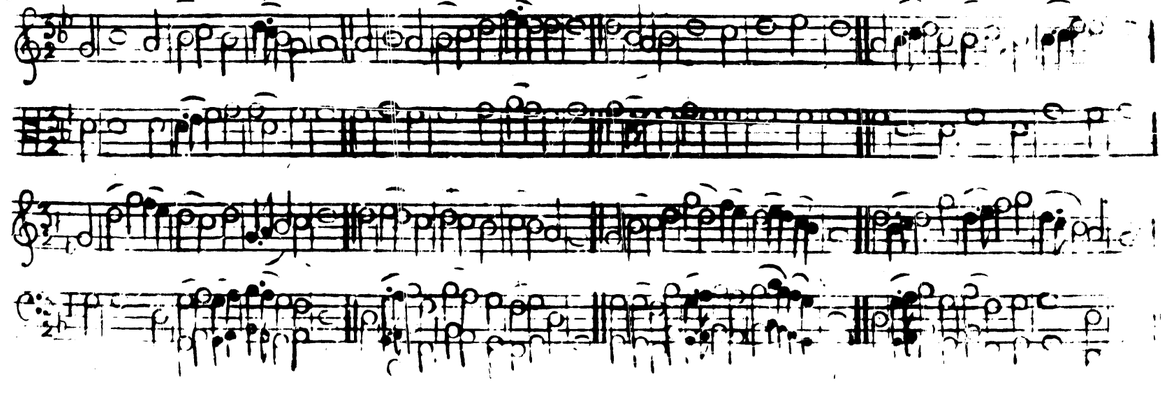

Wheellers Point. LM.

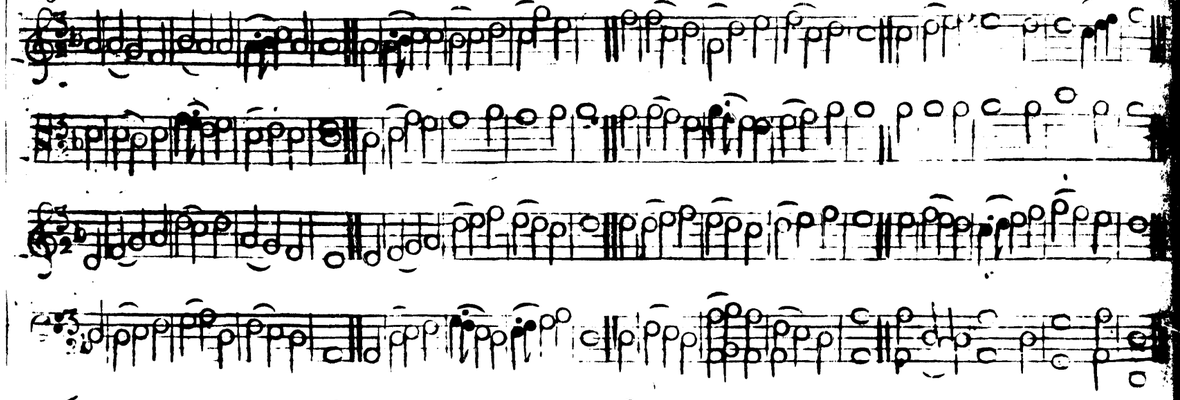

Unity. LM.

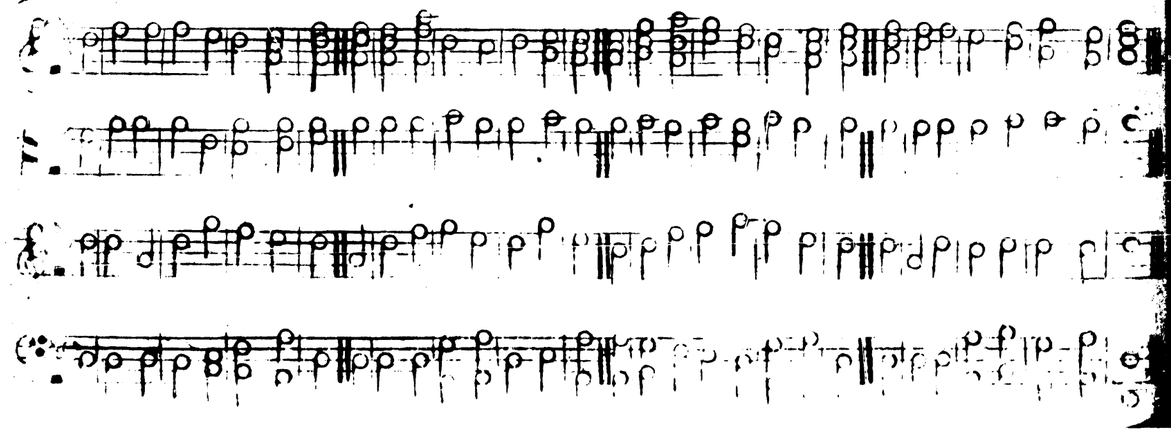

Brattle Street. LM

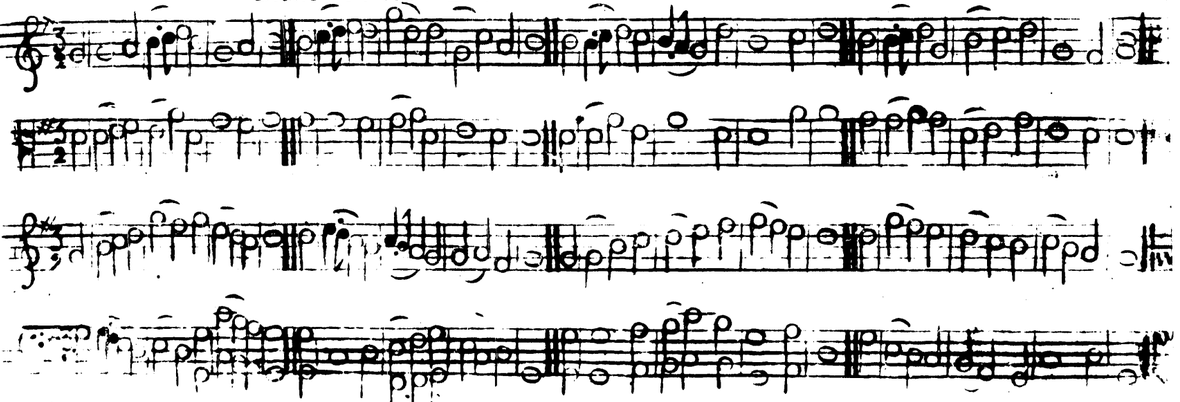

Con.

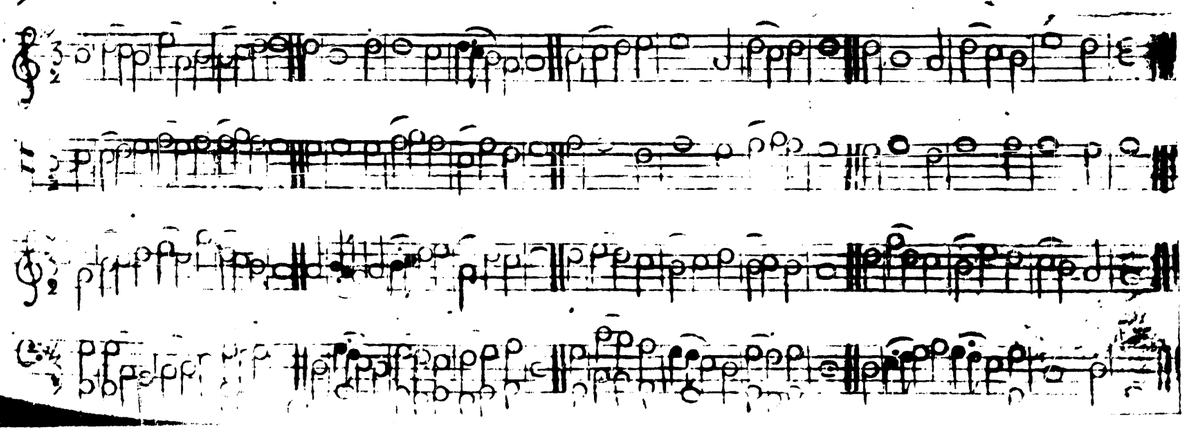

Old Brick. LM

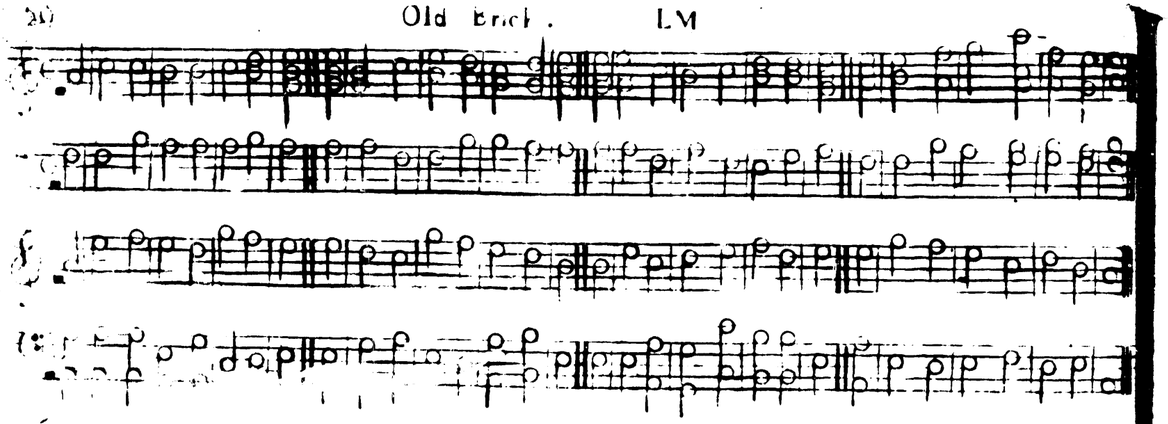

Roxbury. LM

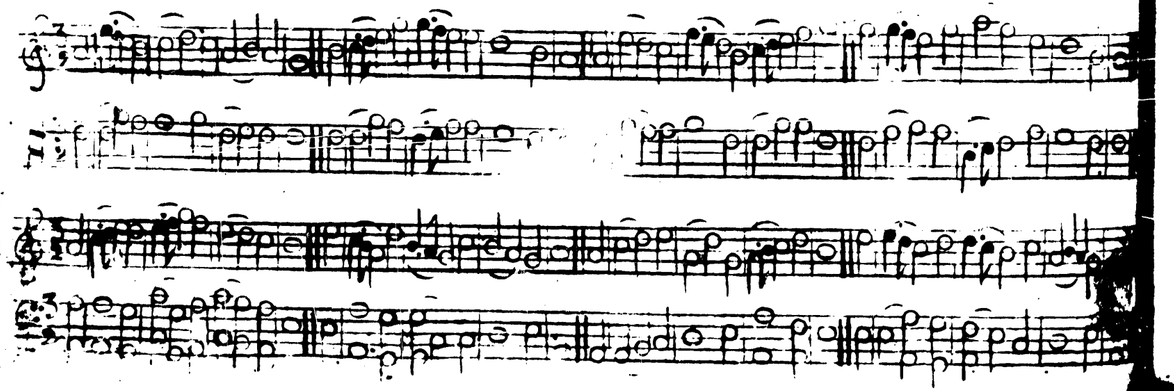

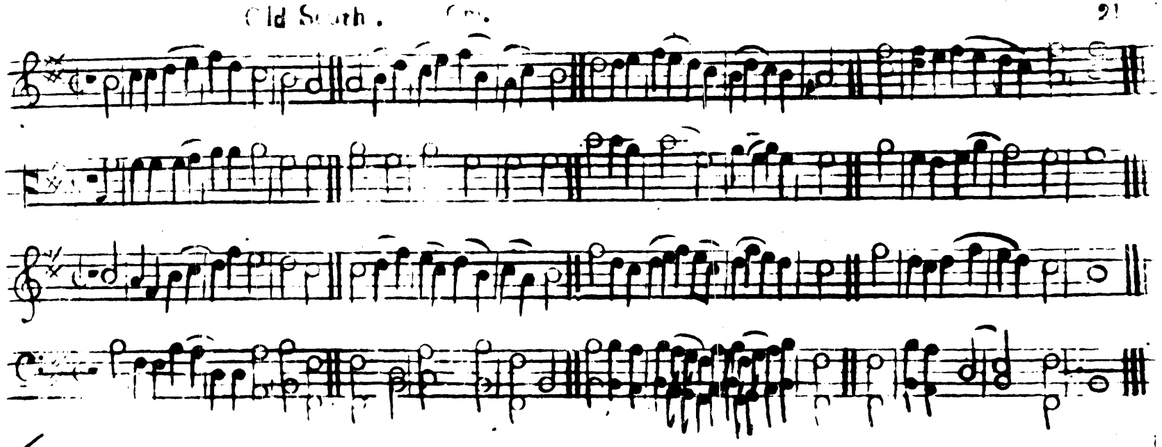

Greenland. SM.

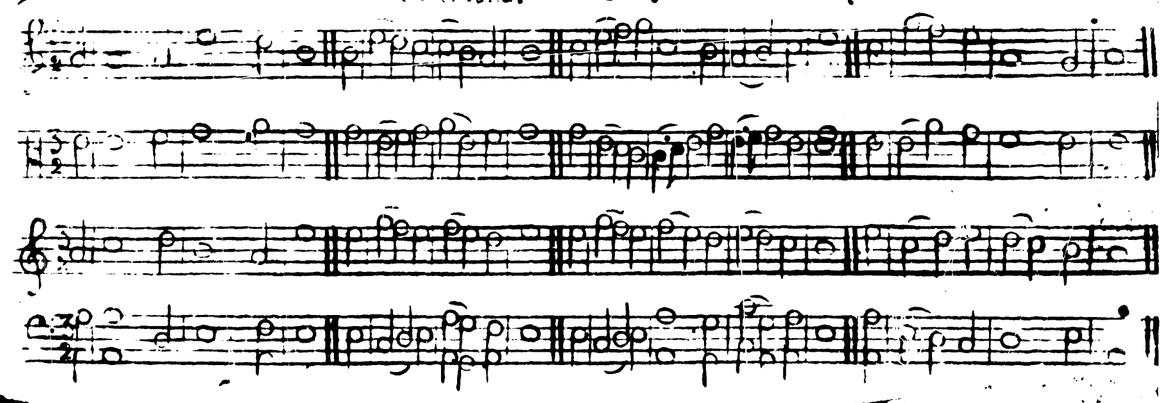

Old North. or morn. 8M.

awake my soul awake, awake look up & view, the glorious sun who has begun, his daily task a new

Con.

with w[illegible] pursues his course.

the sov'reign God com[illegible]ds, & sol doth streght arise, thro' the etherial skie

with what amazing speed, he wings his rapid way, from morn to noon [illegible] Noon to night

& thus [illegible] the da[illegible]

Boston. C.M. for Christmas hymn 33d

Shepherds rejoice &ccc News from &c

Con.

Jesus the &c to day &ccc

An Anthem. Psalm. 93.

:S:

The Lord is King & is clothed with Majesty The Lord is king & is clothed with Majesty the Lord is

Con.

King and is clothed with Majesty the Lord is King

Continued

:S:

the lord is

with majesty the lord is king & is clothed with majesty the lord is king & is clothed

Con.

King & is clothed

the lord is king & is clothed

the lord is king & is clothed with majesty & honour the lord is

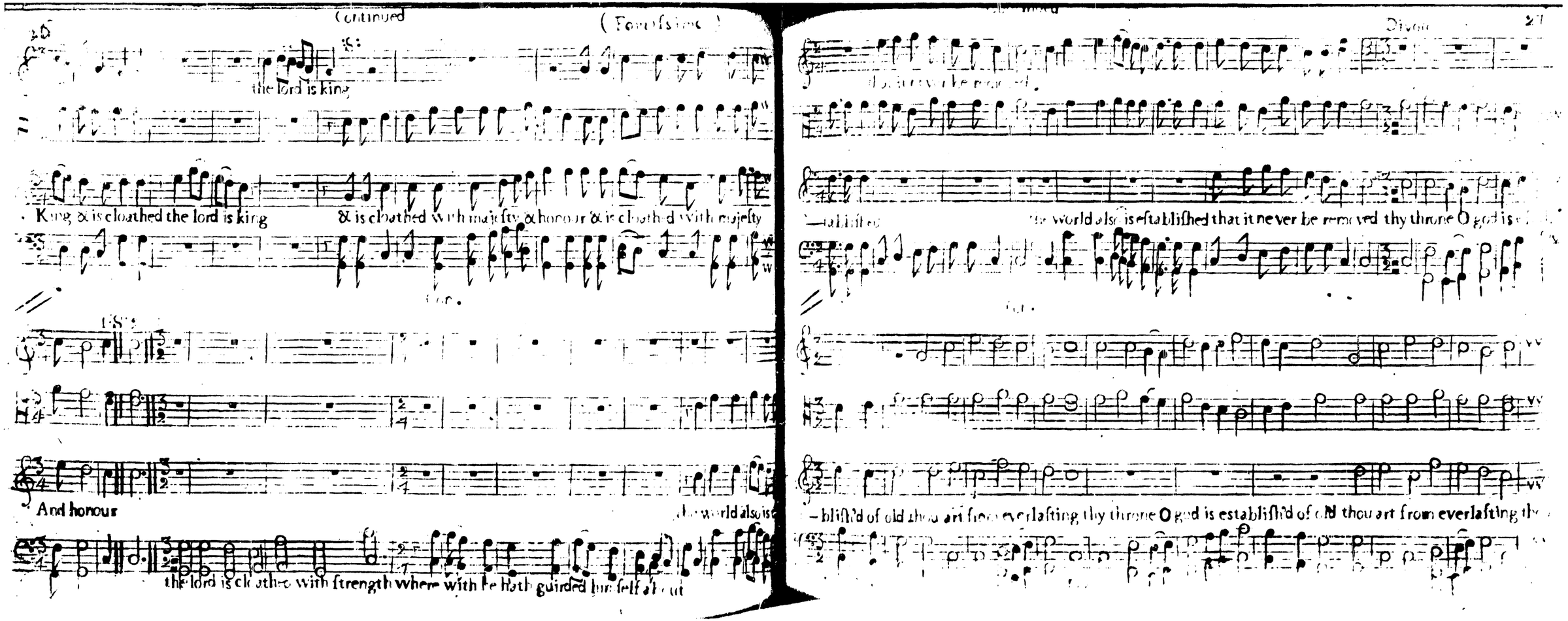

Continued

(Fortissimo)

the lord is king

King & is cloathed the lord is king & is cloathed with majesty & honour & is cloathed with majesty

And honour the world also is

the lord is cloathed with strength where with he hath guirded himself about

Divoto

the world also is established that it never be removed thy throne O god is

– blish'd of old thou art from everlasting thy throne O god is establish'd of old thou art from everlasting th

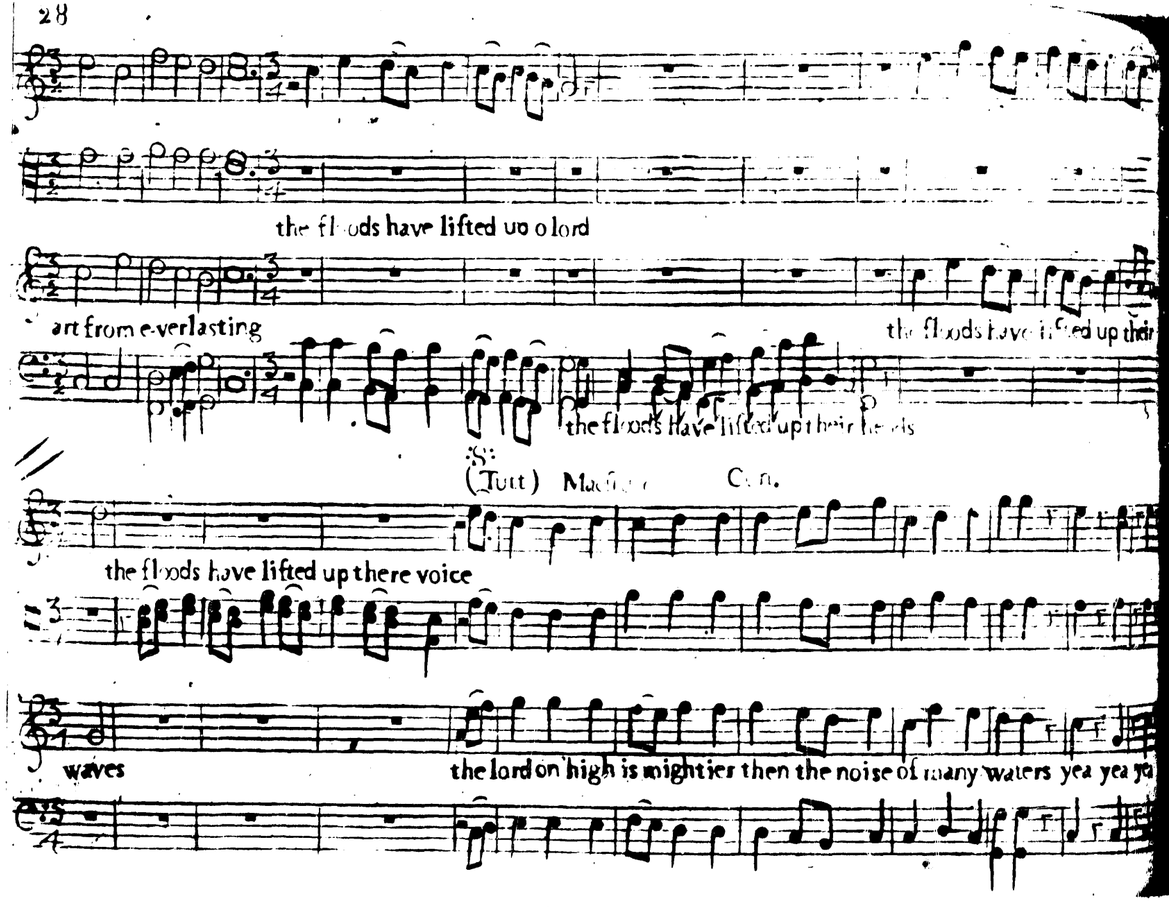
the floods have lifted uo o lord
art from everlasting
the floods have lifted up their
the floods have lifted up their heads
(Tutt) Ma
Con.
the floods have lifted up there voice
waves
the lord on high is mightier then the noise of many waters yea yea

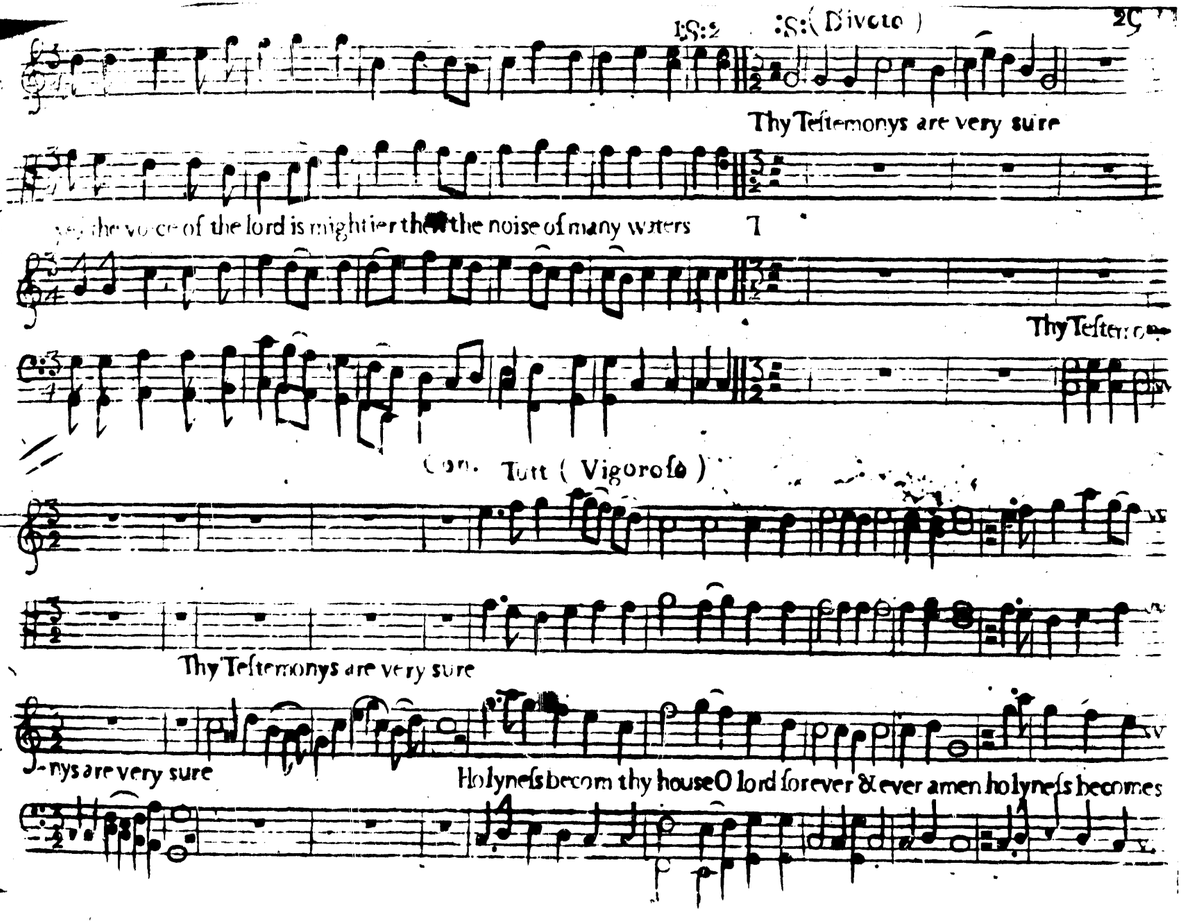
(Divoto)
Thy Teſtemonys are very sure
yea the voice of the lord is mightier then the noise of many waters
Thy Teſtemo
Con. Tutt (Vigoroſo)
Thy Teſtemonys are very sure
-nys are very sure
Holyneſs becom thy house O lord forever & ever amen holyneſs becomes

Chor. Con. (Vigoroso)

Thy house O lord for-ever & e-ver a-men Holyness becomes thy house O lord for e-ver Amen Amen Amen

(Adagio) (Divoto) (Con. Forte) (Fortissimo)

Halle-lu-jah a-men Amen Halle-lu-jah Praise ye the lord Amen Amen

Hallelujah Praise the lord Hallelujah Amen Amen Hal-le-lu-jah Amen Amen

Amen Halle-lu-jah Amen Amen Praise the lord Hal-le-lu-jah Amen Amen

Amen Amen Halle-lu-jah Amen Amen

(Affetuoso)

As the hart pa-

As the hart panteth after the water brooks

As the hart panteth after the water brooks As the hart panteth after the water b-

Con. :S: (Forte)

the water brooks

the hart panteth [illegible] brooks

so panteth my soul after thee O God

As the hart panteth after the water brooks

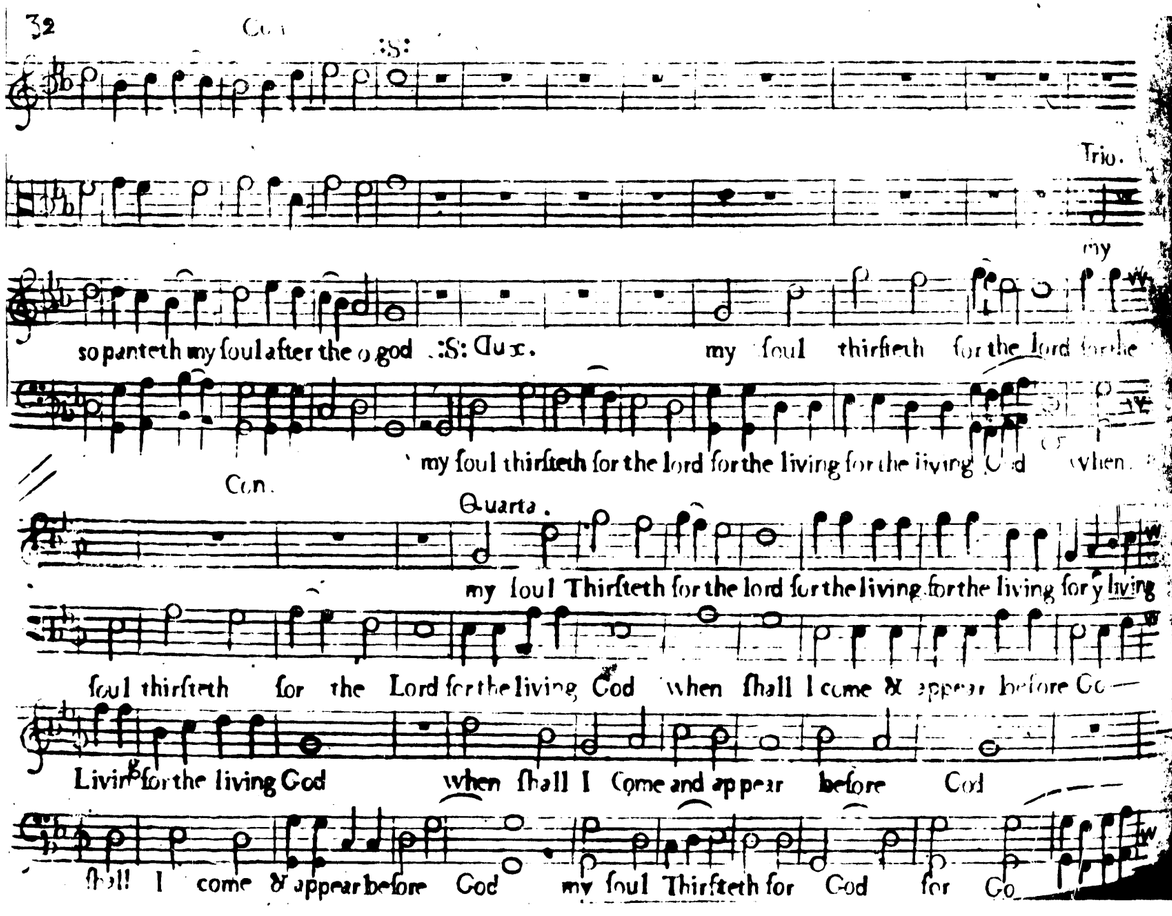
Con.
:S:
Trio.
my
so panteth my soul after the o god :S: Dux. my soul thirsteth for the lord for the
my soul thirsteth for the lord for the living for the living God when
Con.
Quarta.
my soul Thirsteth for the lord for the living for the living for y living
soul thirsteth for the Lord for the living God when shall I come & appear before Go—
Livin for the living God when shall I Come and appear before God
shall I come & appear before God my soul Thirsteth for God for Go

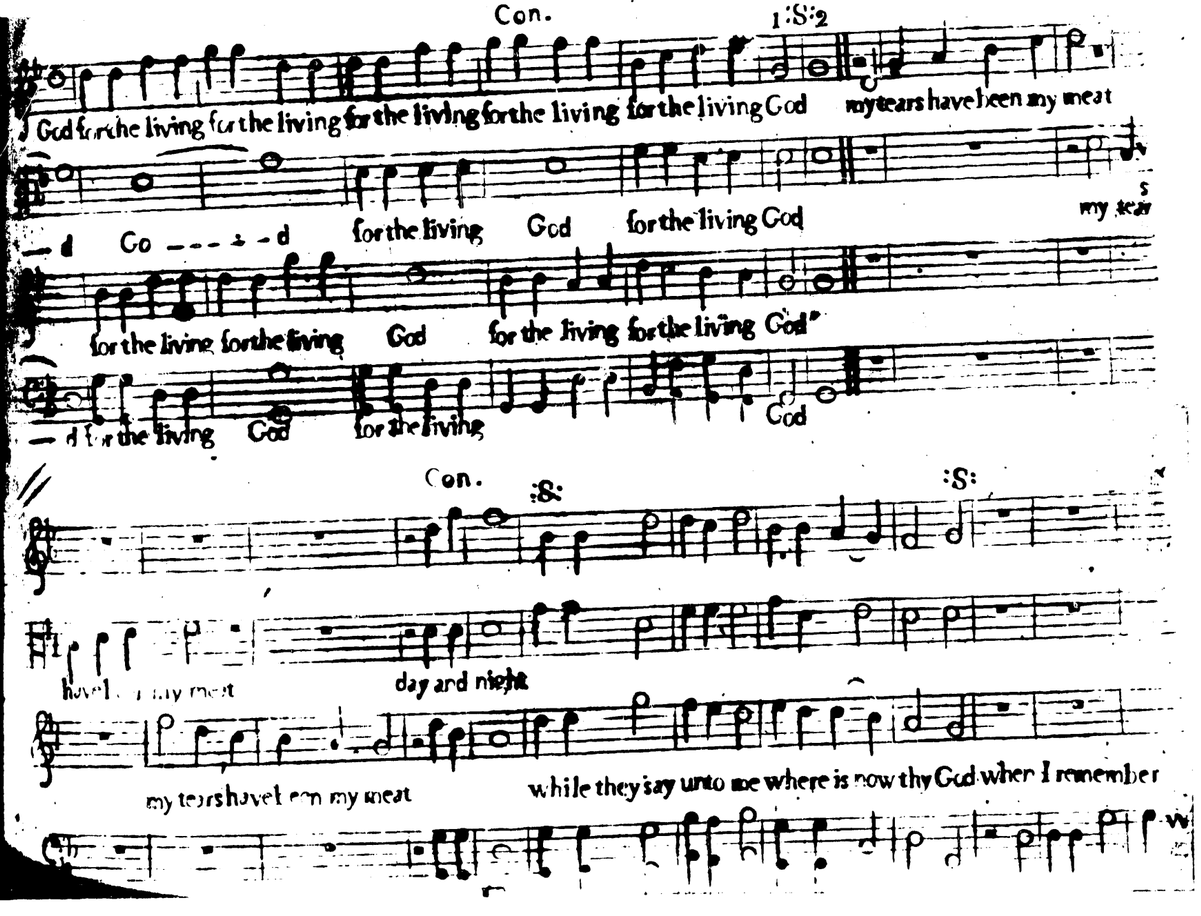
Con.
1:S:2
God for the living for the living for the living for the living for the living God my tears have been my meat
d Go - - - - d for the living God for the living God
my tear
for the living for the living God for the living for the living God"
d for the living God for the living
God
Con.
:S:
:S:
have
day and night
my tears have been my meat while they say unto me where is now thy God when I remember

Con. (vivace.) :S:

I pour out my ſoul in me

when I remember theſe thin - - - - - - - - - - - - gs

for I had

theſe thin - - - - - - gs

Con.

gone with the multitude for I had gone with the multitude I went with them into the houſe of God with

Con. :S: graviſonos.

with a multitude that keep holy day

the voice of joy and praiſe with a multitude that keep holy day

:S: ſharp key. Con.

why art thou caſt down o my ſoul & why art thou diſquieted within me hope thou in god for I ſhall yet prai

Con

:S: b key Adagio

O my

him for the help of his countenance O my God my soul is cast down within me

therefore will I remember the & from the land of

Con

God my soul i cast down within me

and from ye hill of mizar

ar - - - - - d from ye land of Jordan

and from ye hill of mizar

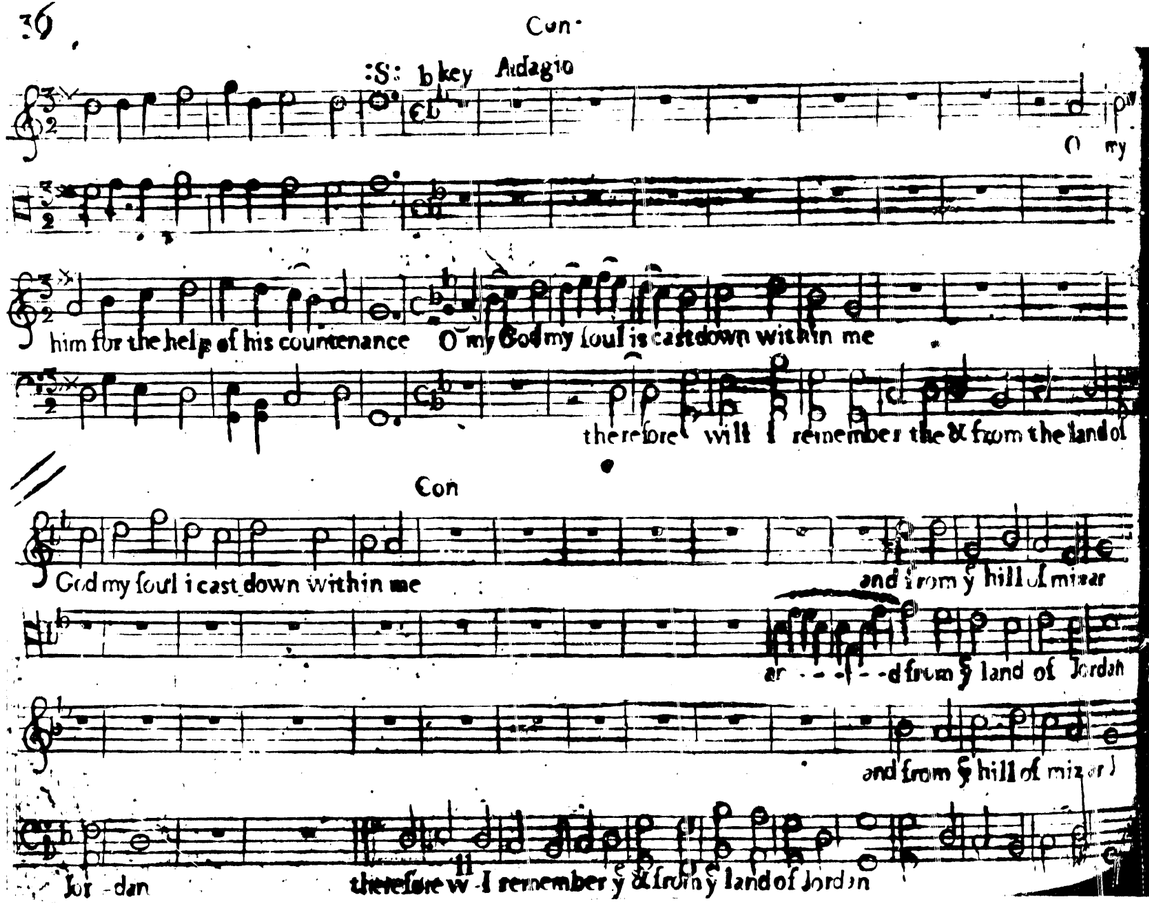

Jor - dan therefore w - I remember ye & from ye land of Jordan

Con

:S:

all thy waves & thy billows are gone over

deep called unto dee - - - - - - p

deep called unto deep

deep called unto deep

Con.

:S: :S: sharp key (Vigoroso)

all thy waves & thy billows are gone over me why art thou cast down O my soul & why art thou disquiered

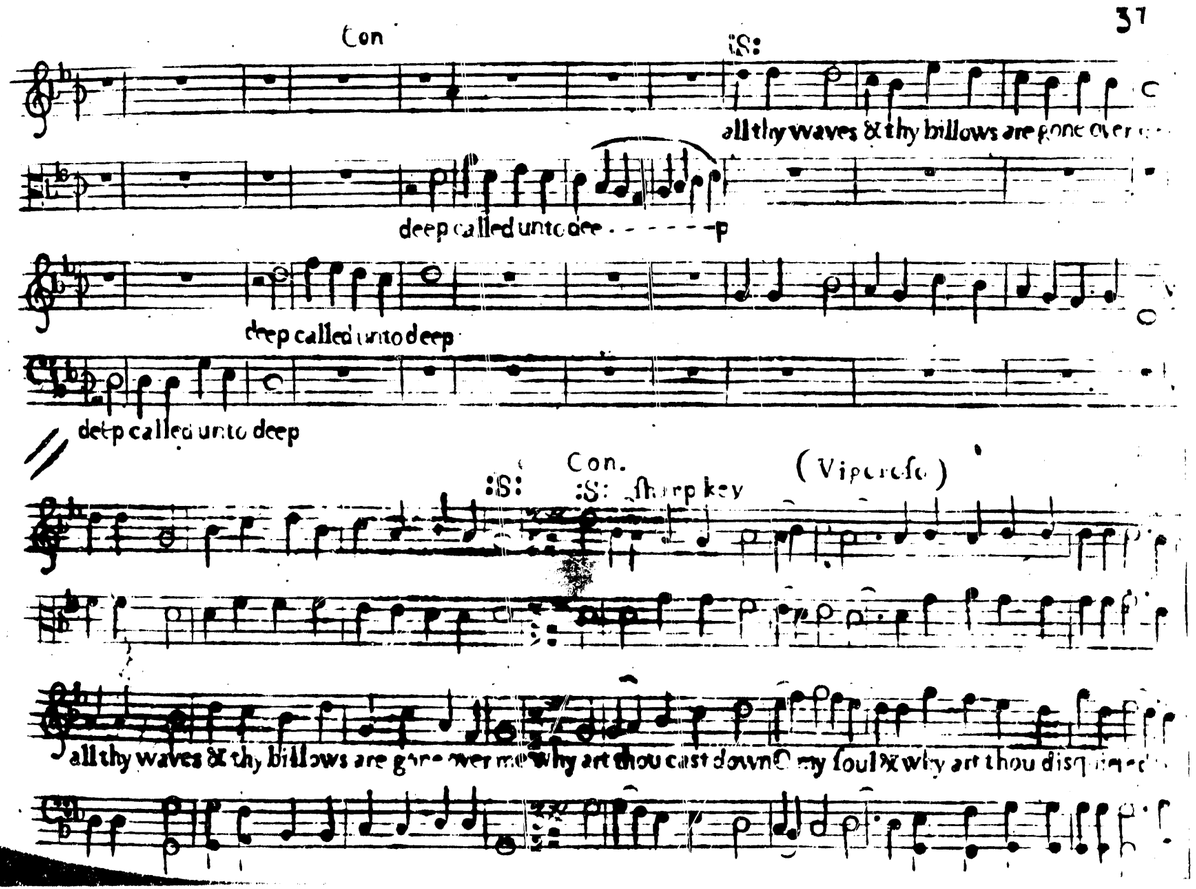

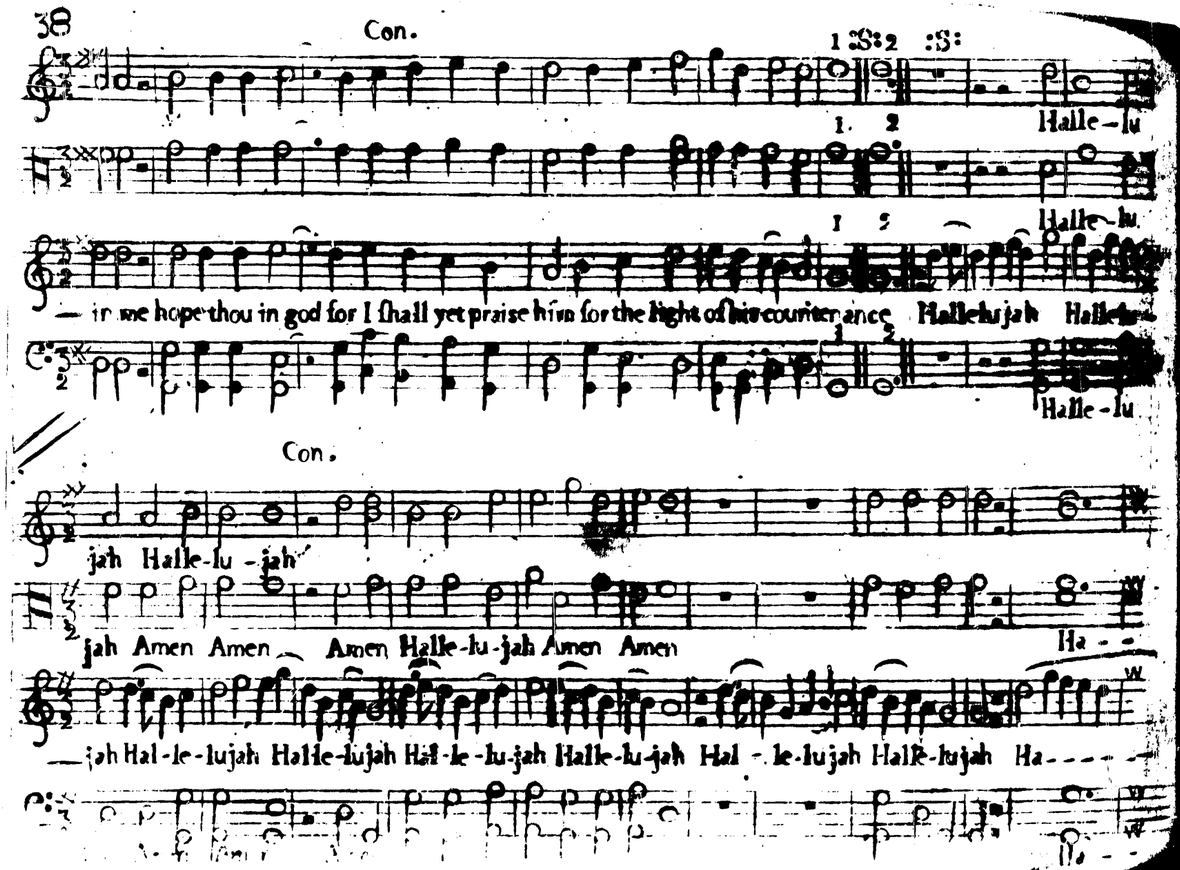
Con.
Halle-lu
— in me hope thou in god for I shall yet praise him for the light of his countenance Hallelujah Halle-
Halle-lu
Con.
jah Halle-lu-jah
jah Amen Amen Amen Halle-lu-jah Amen Amen
Ha
— jah Hal-le-lujah Halle-lujah Hal-le-lu-jah Halle-lu-jah Hal-le-lujah Halle-lujah Ha

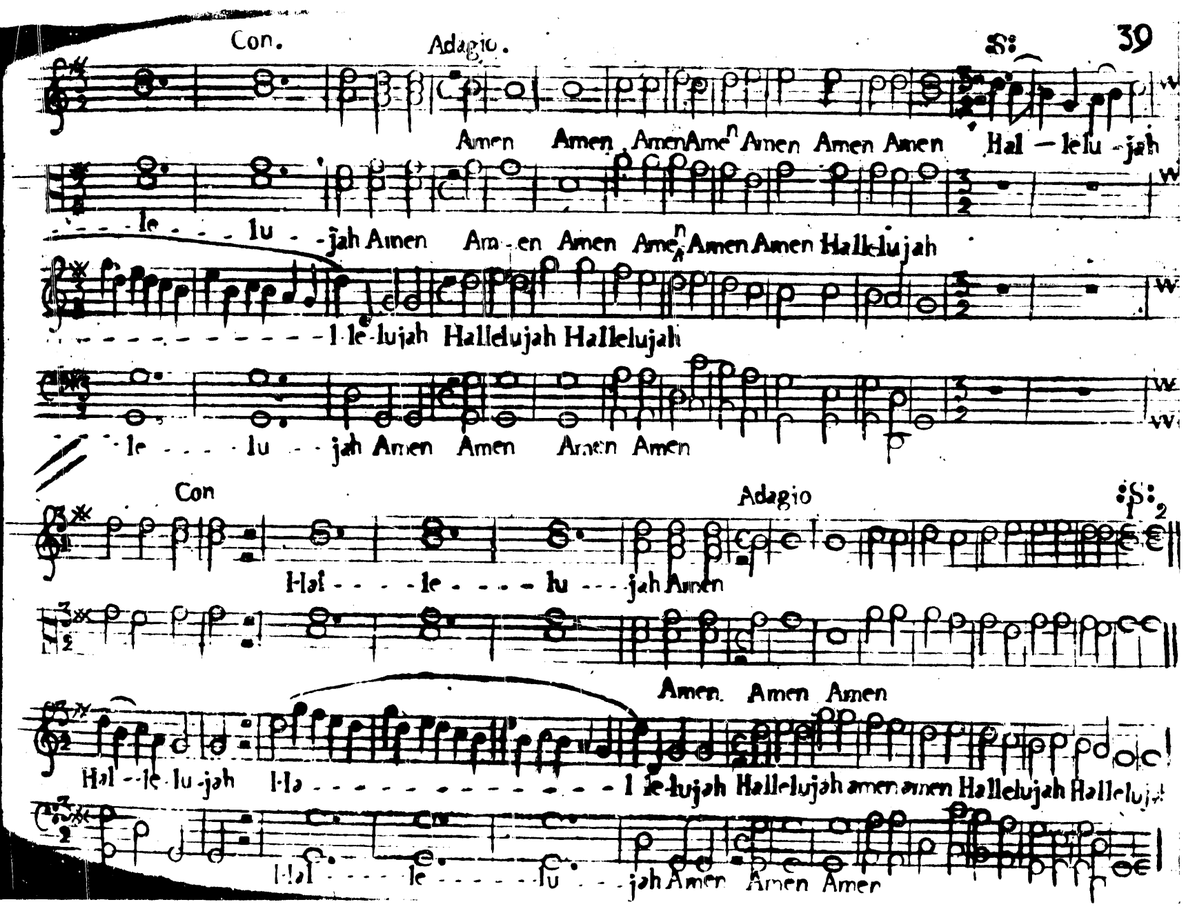
Con.
Adagio.
Amen Amen Amen Amen Amen Amen Amen Hal-le-lu-jah
le-lu-jah Amen Amen Amen Amen Amen Halleluja
le-lujah Hallelujah Hallelujah
le-lu-jah Amen Amen Amen Amen
Con
Adagio
Hal-le-lu-jah
Amen. Amen Amen
Hal-le-lu-jah Ha-le-lujah Halleluja amen amen Hallelujah Hallelujah
Hal-le-lu-jah Amen Amen Amen

Massechusetts words by P M As 140 th Psalm

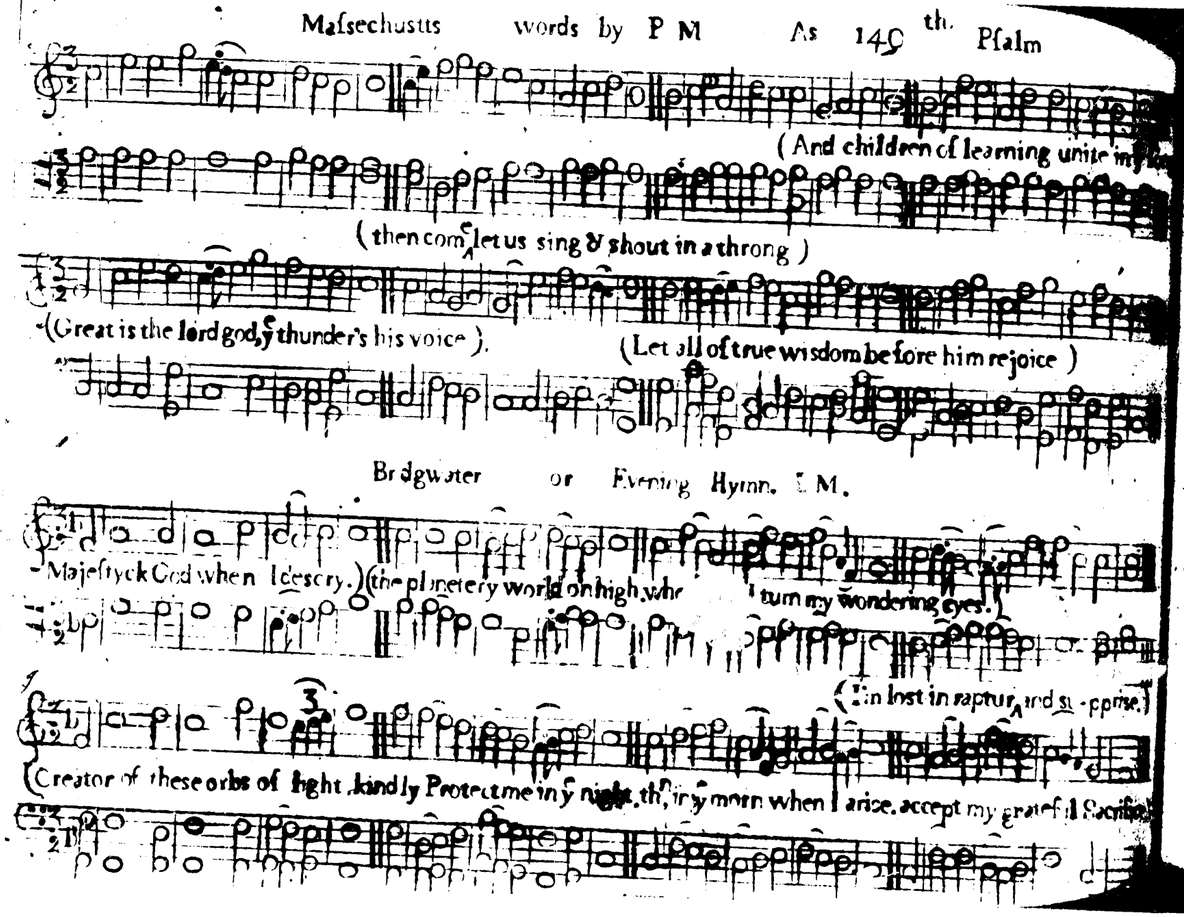

Bridgwater or Evening Hymn. L M.

Pleasant Street. L M.

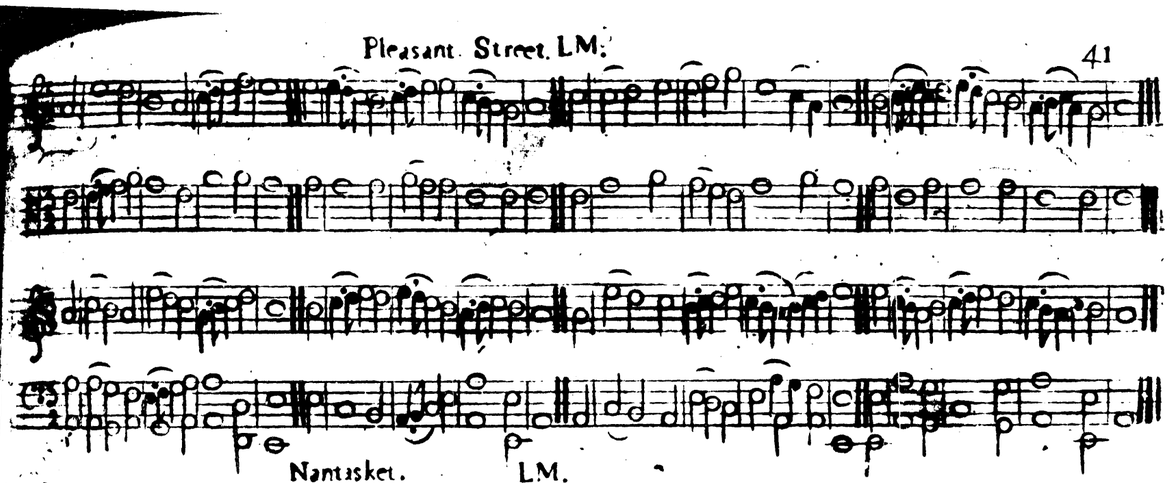

Nantasket. L M.

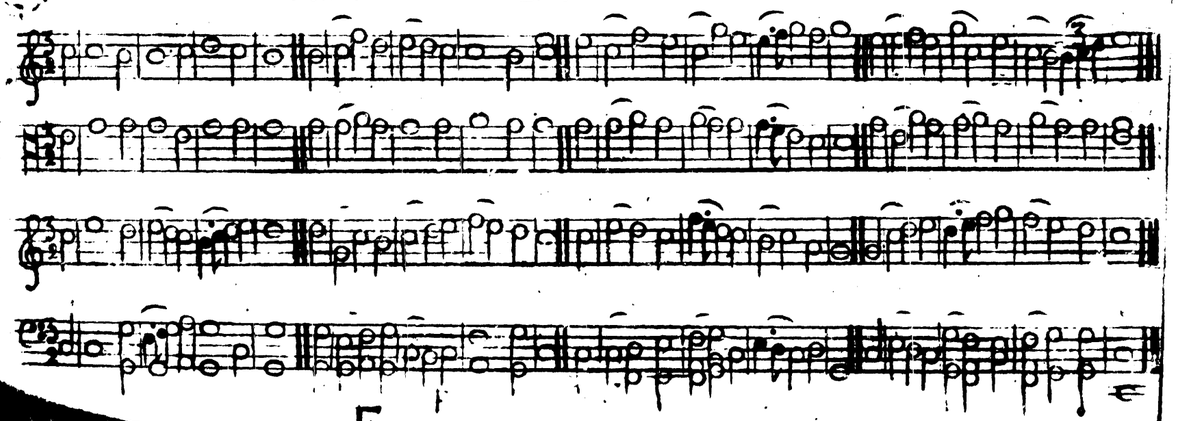

Stoughton. CM.

Orange Street. CM.

Braintree. PM.

Con.

Milton. CM. Psalm. 145.

&bless thy name allway. & constant homage

the will I laud my God & king. this tribute daily will I bring.

Con.

this tribute daily I will bring

this tribute daily I will brin - - - g

this tribute daily I will bring this tribute daily I will bring and cons - - - - tant

Dedham. LM.

Prince. Town. CM.

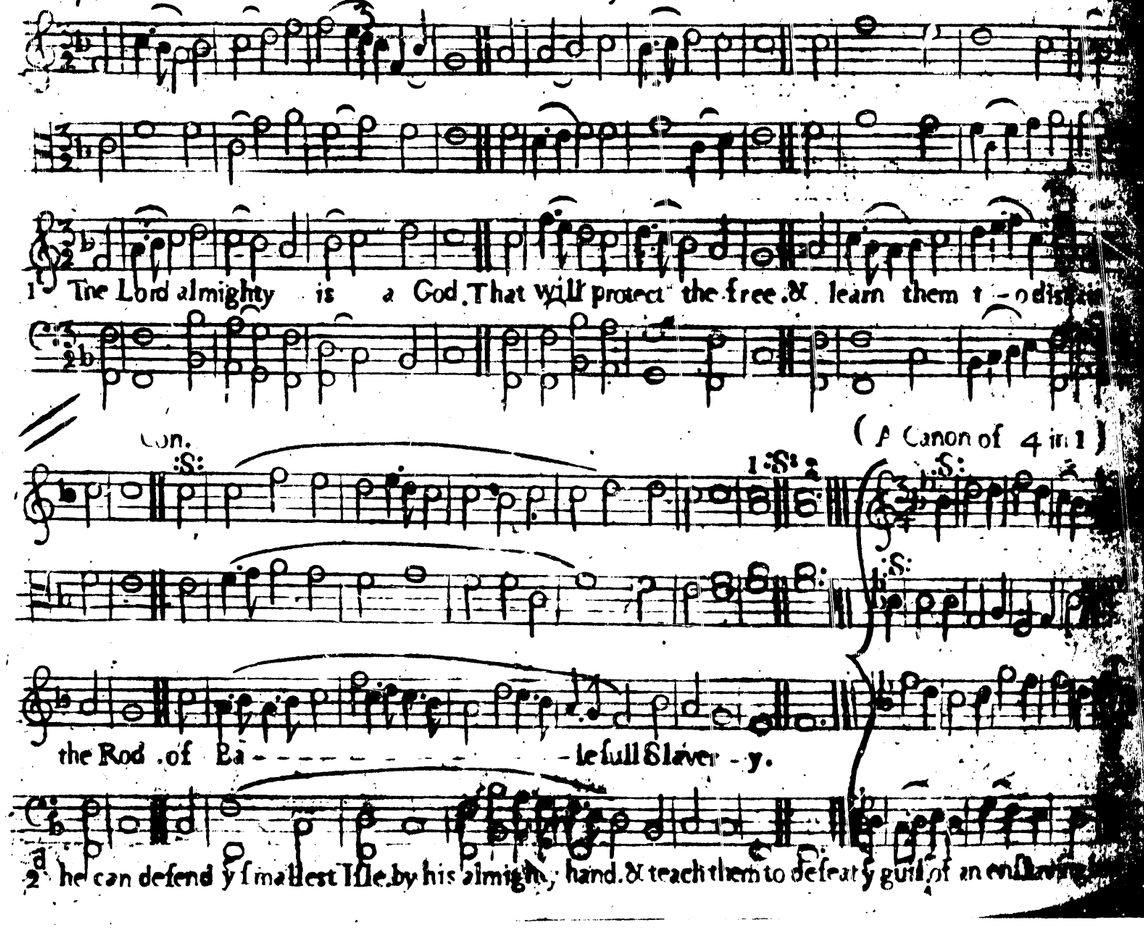
1 The Lord almighty is a God. That will protect the free. & learn them t - o dis
Con.
(A Canon of 4 in 1)
the Rod of Ba - - - - - - - - - le full Slaver - y.
2 he can defend y smallest Isle. by his almigh, hand. & teach them to defeat y guil of an enslaving

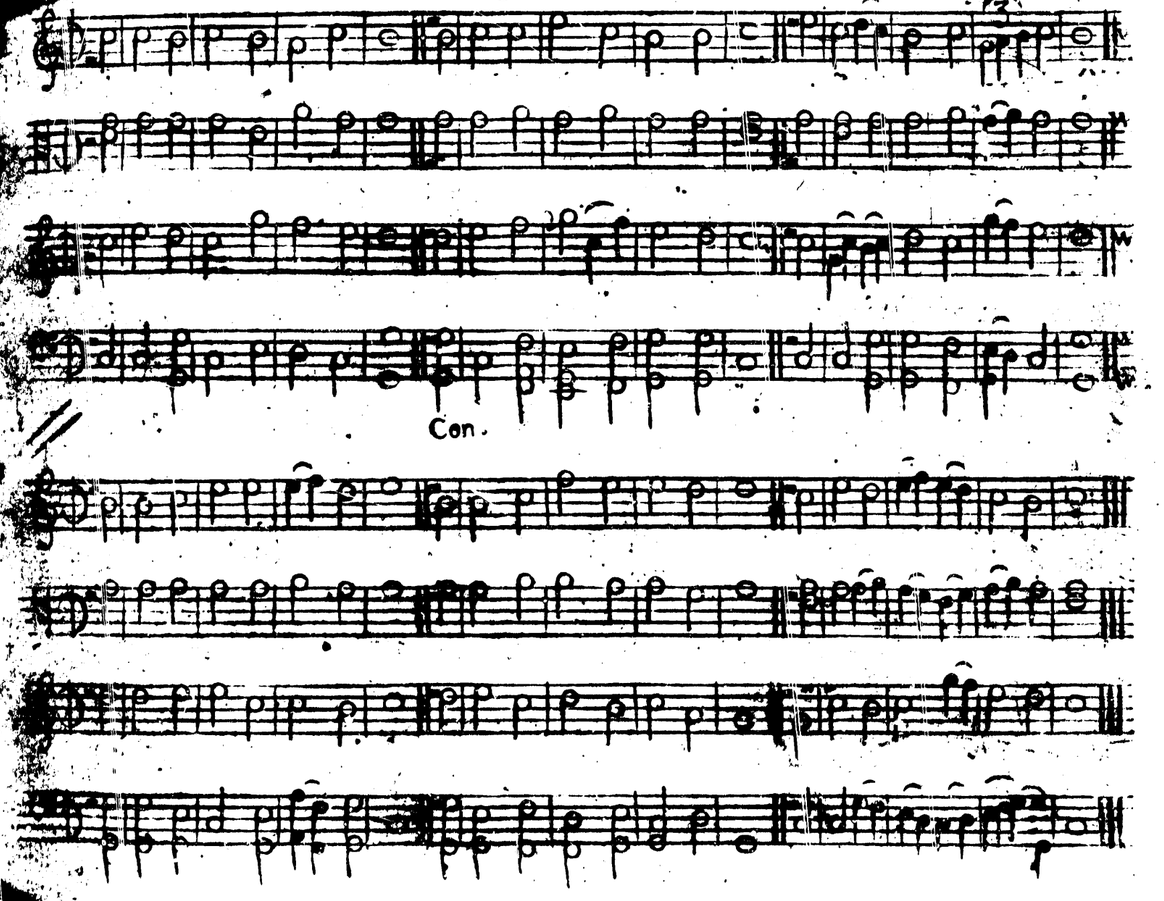
Con.

Chelſea. LM.

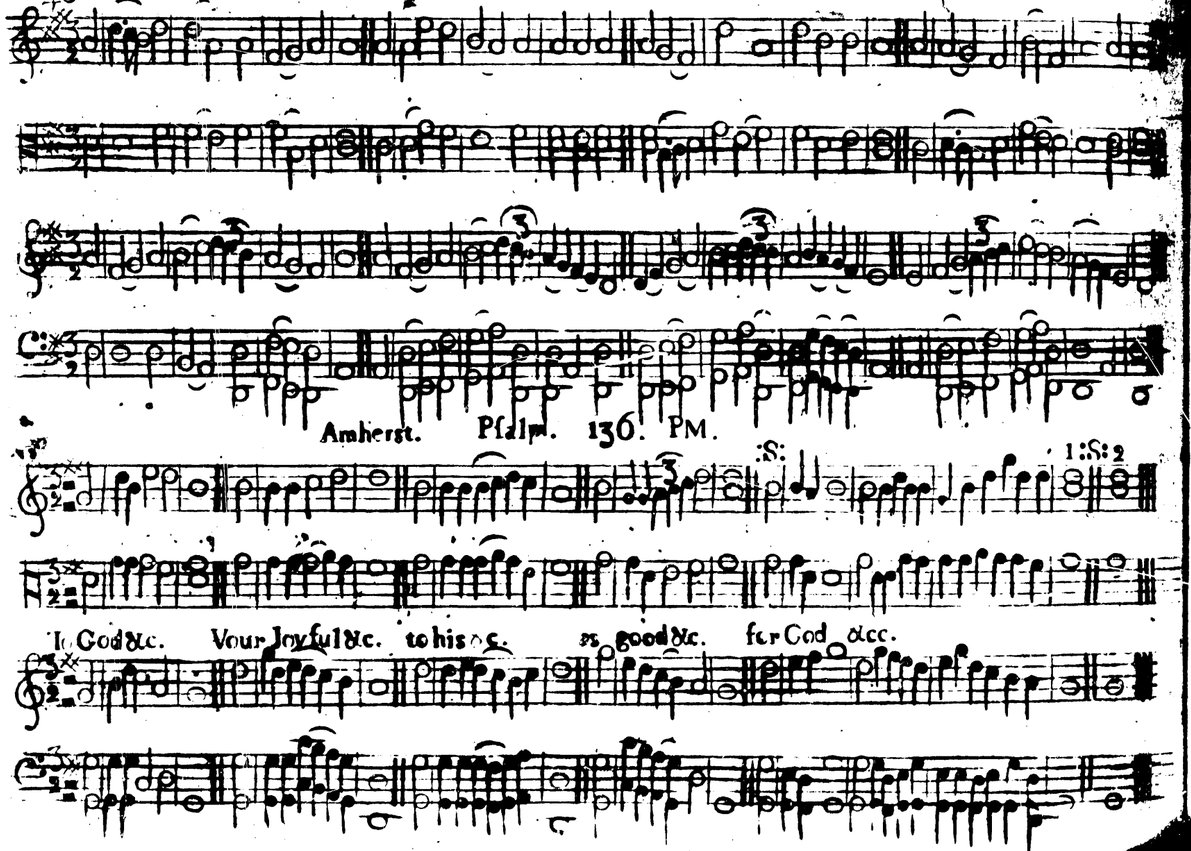

Amherſt. Pſalm. 136. PM.

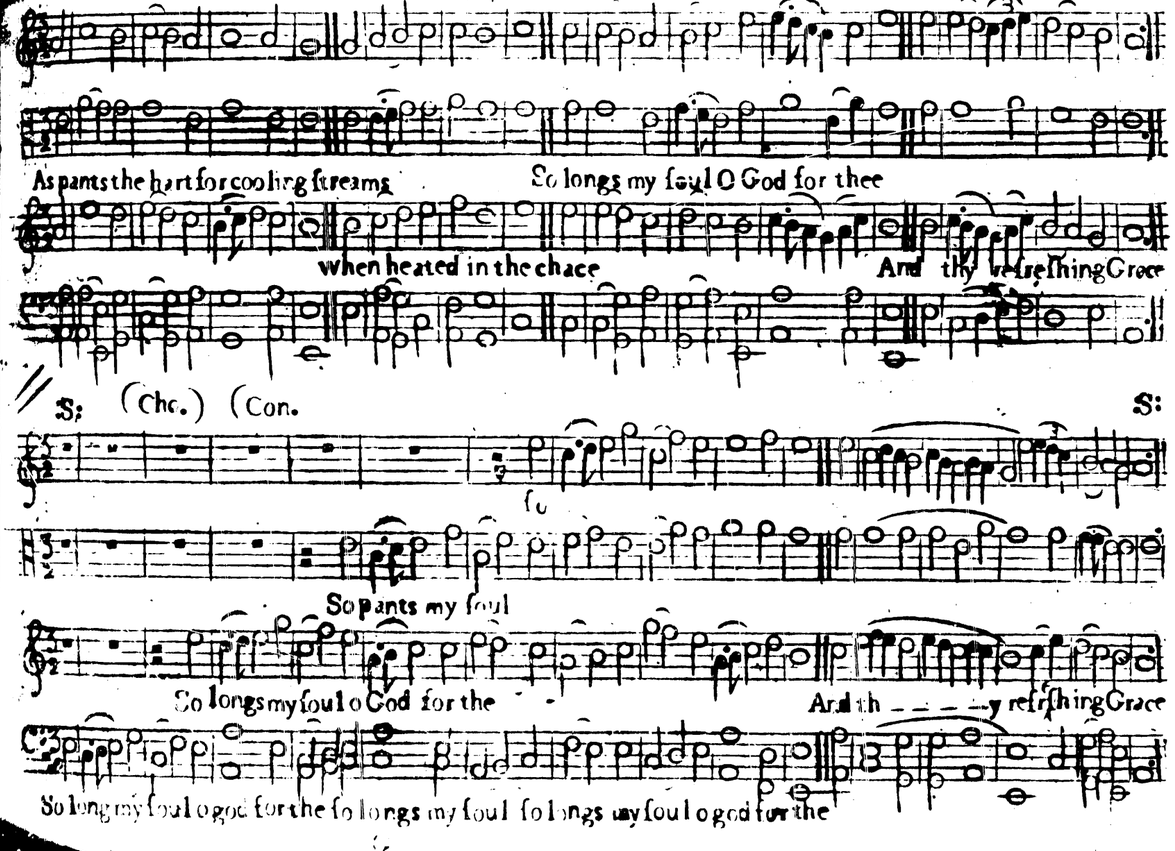

Queen. Street. words by P M.

because ye lord is terrible & king of all the Earth

O clap your hand & shout for joy with triumph & wth mirth

Con.

God has ascended with a shout & with the trumpets sound O sing his praises evermore & let his name resound

(Vigress) (An Anthem Psalm 18)

dar - -

the lord descended from above & bow'd the heavens most high & underneath his feet he cast the dar - -

dar - -

Con.

- - - - - - k ness on cherubs & on cherubims full royally he rode

- - - - - - kness of the sky the darkness of the skye

- - - - - - k ness on cherubs & on cherubims full royally he rode & on ye wings of mighty

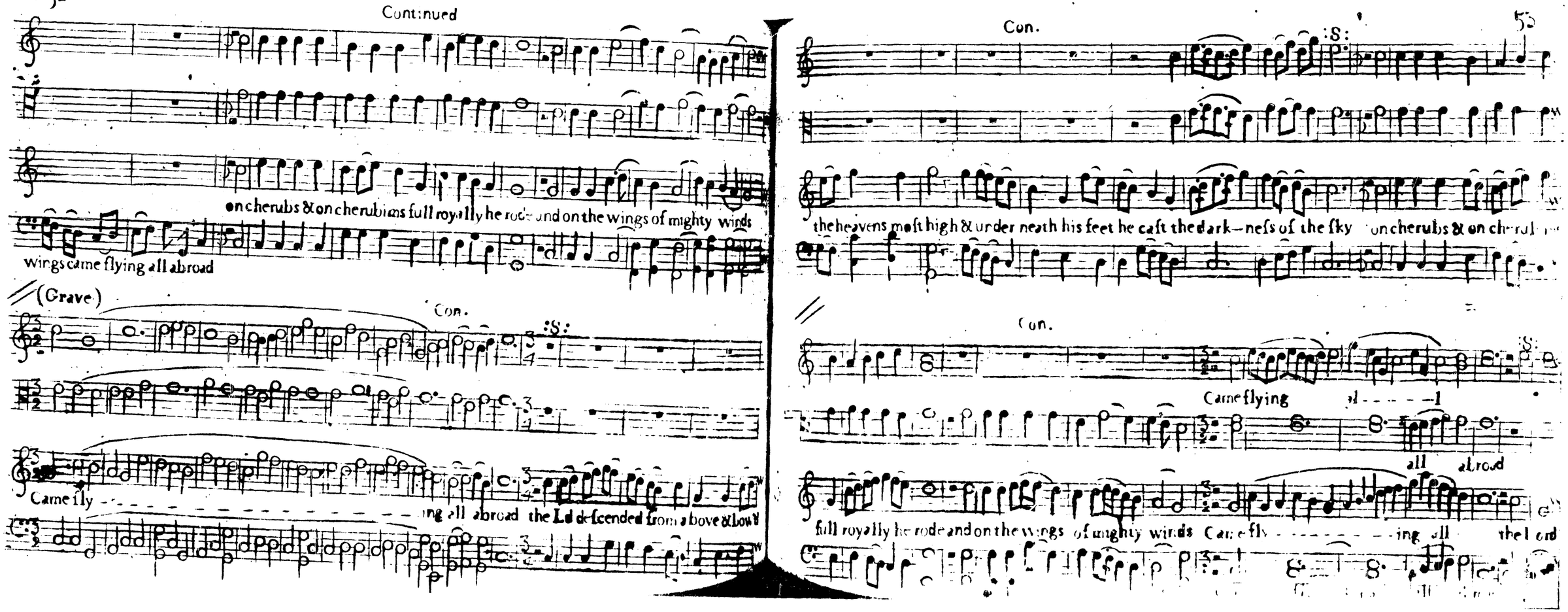
Continued
on cherubs & on cherubims full royally he rode and on the wings of mighty winds
wings came flying all abroad
(Grave)
Con.
S:
Came fly
ing all abroad the Ld descended from above & bow'd
Con.
S:
the heavens most high & under neath his feet he cast the dark-ness of the sky on cherubs & on cher-ub
Con.
Came flying
all abroad
full royally he rode and on the wings of mighty winds Came fly
ing all
the Lord

Con.

decended from above and bowd the heavens most high and underneath his feet he cast the dar - - - - - k

Con.

ness of the sky on cherubs and on cherubims full roy - - - - ally he rode & on the wings of mighty winds

Con

S. Choro. Grando.

Hallelujah Praise ye the lord Amen Hallelujah A

Amen Amen Halle lujah Amen Halle

Came fly - - - ing all abroad Came flyin - - - g all abroad Hallelu - - jah Amen Praise ye the ld A-

Amen Amen Praise ye ye Ld Ame Halle

Con

Amen Amen Amen Praise ye ye Ld Amen Amen Amen Amen Hallelujah Praise ye

lu jah Praise ye ye Ld Hallelujah Amen Amen Amen Amen Hallelujah Pr^s ye ye Ld A-men Amen Amen A

men Amen Amen Halle lujah Amen Amen Amen Amen Amen Amen

Con. :S:

Lord Hallelujah Hallelujah Praise y Ld Amen Ame - - - n Hallelujah Amen Amen Amen

men Praise y Ld Amen Amen Amen Amen Amen Amen Amen Amen Amen

Amen Amen Amen Amen Amen Hal. :II: :II: Amen Amen

le - lu - jah Amen Hal. - - Amen Amen Amen Amen Amen Amen Amen Amen

Con. :S: (Adagio) (A Canon of 4 in 1)

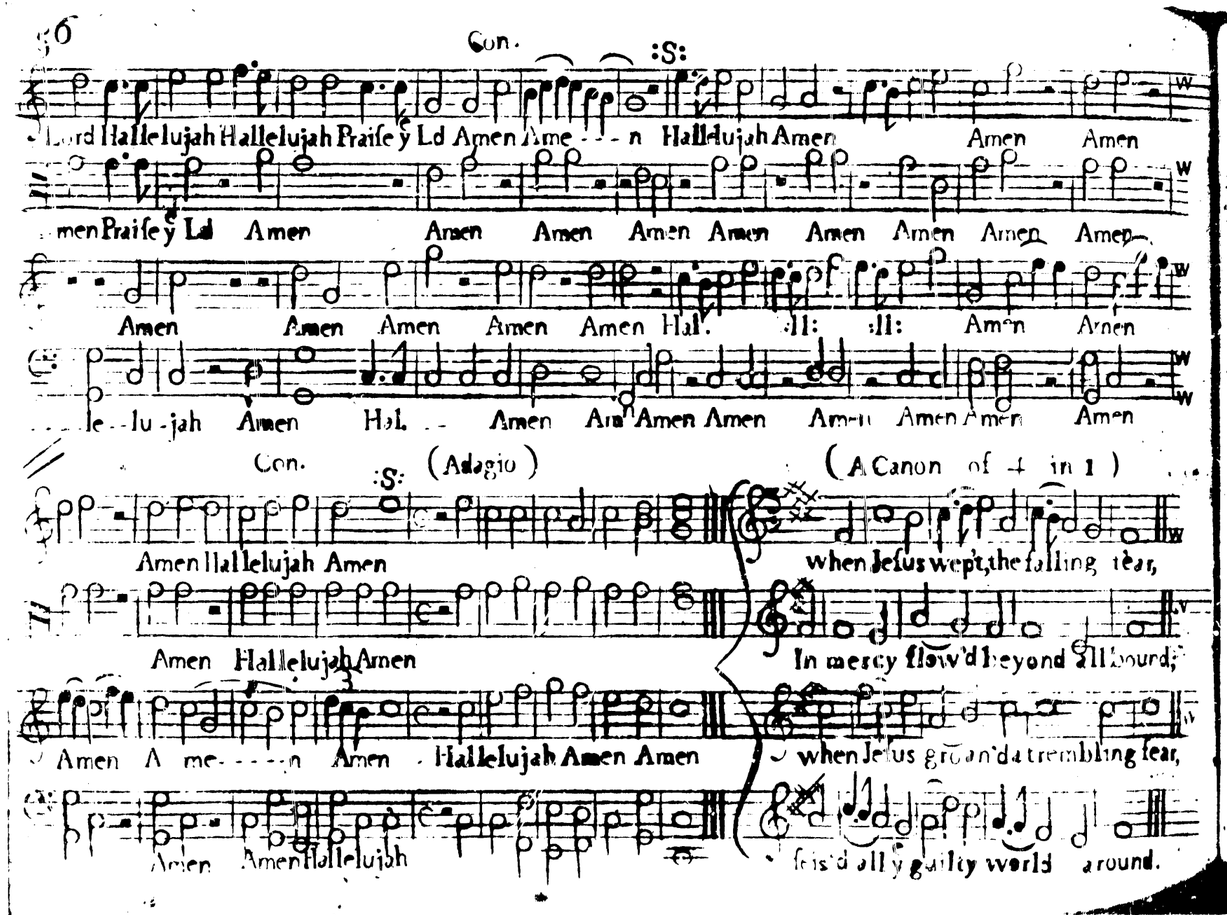

Amen Hallelujah Amen when Jesus wep't, the falling tear,

Amen Hallelujah Amen In mercy flow'd beyond all bound;

Amen A me - - - - n Amen Hallelujah Amen Amen when Jesus groan'd a trembling fear,

Amen Amen Hallelujah seis'd all y guilty world around.

Pres SM.

:S: Con 1 :S: 2

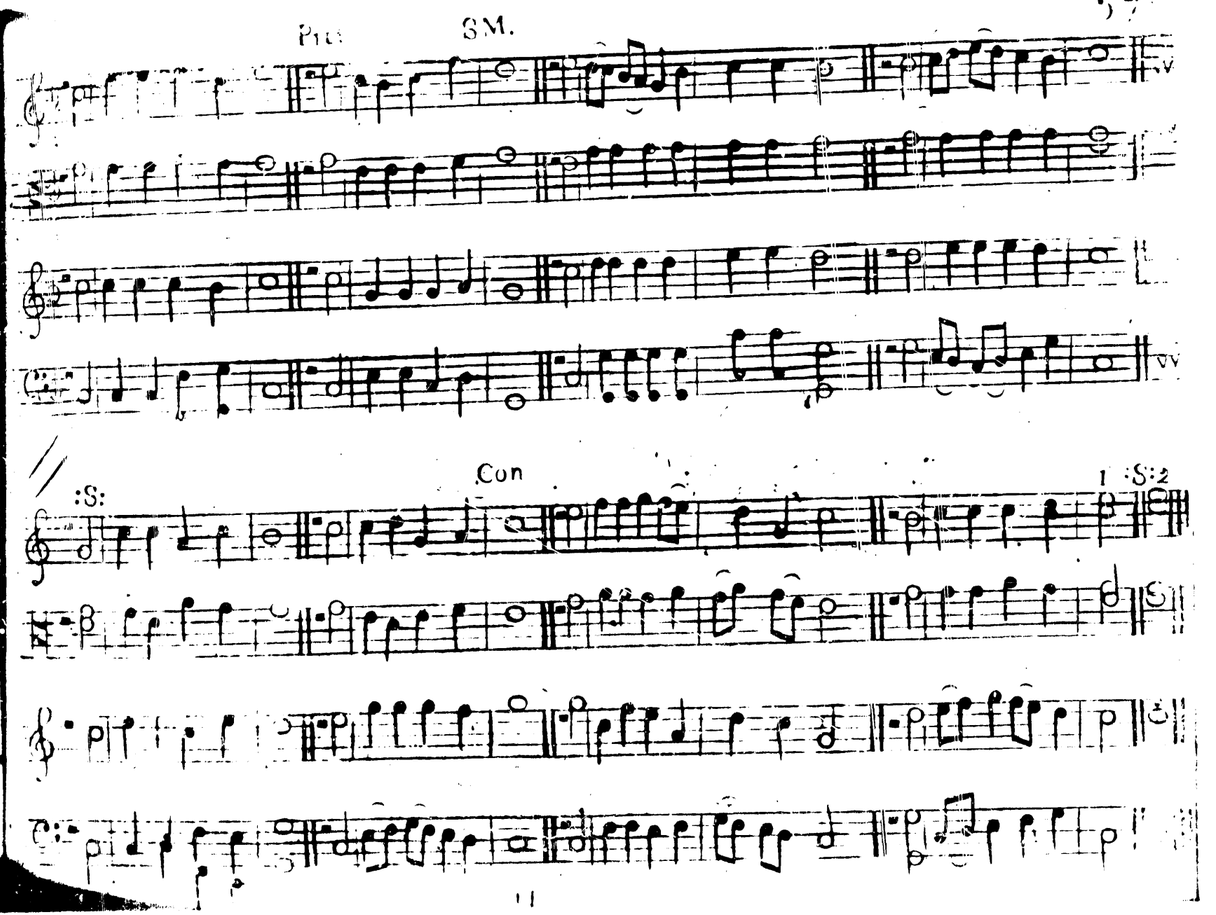

Freedom. SM.

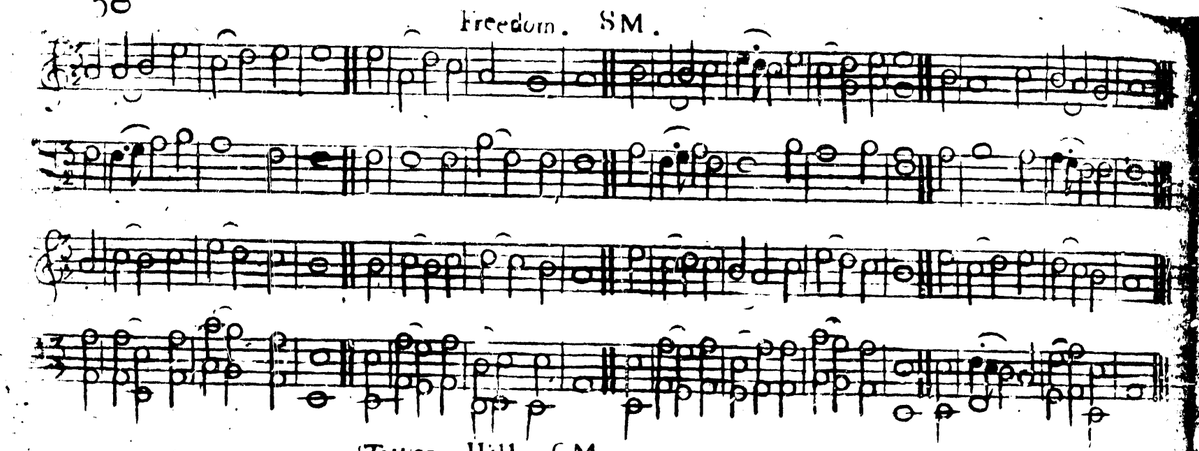

Tower Hill. CM.

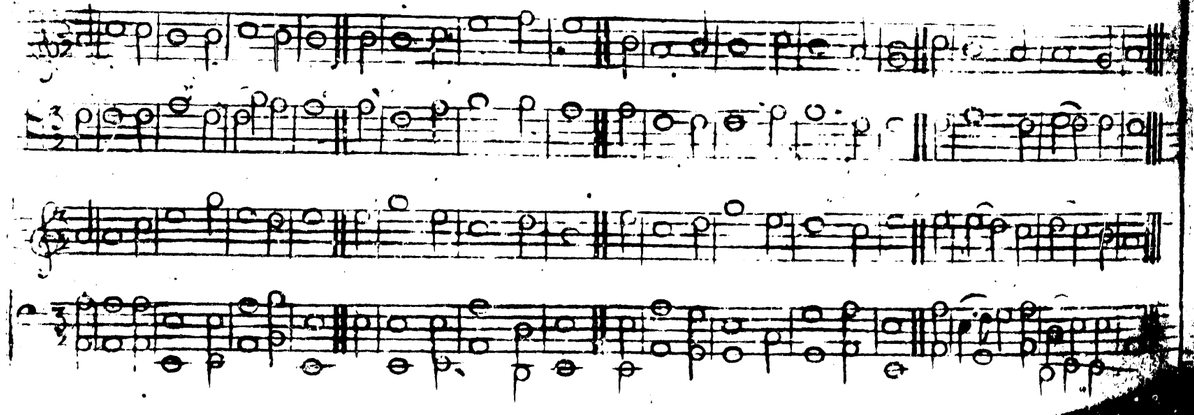

New Kingston. SM.

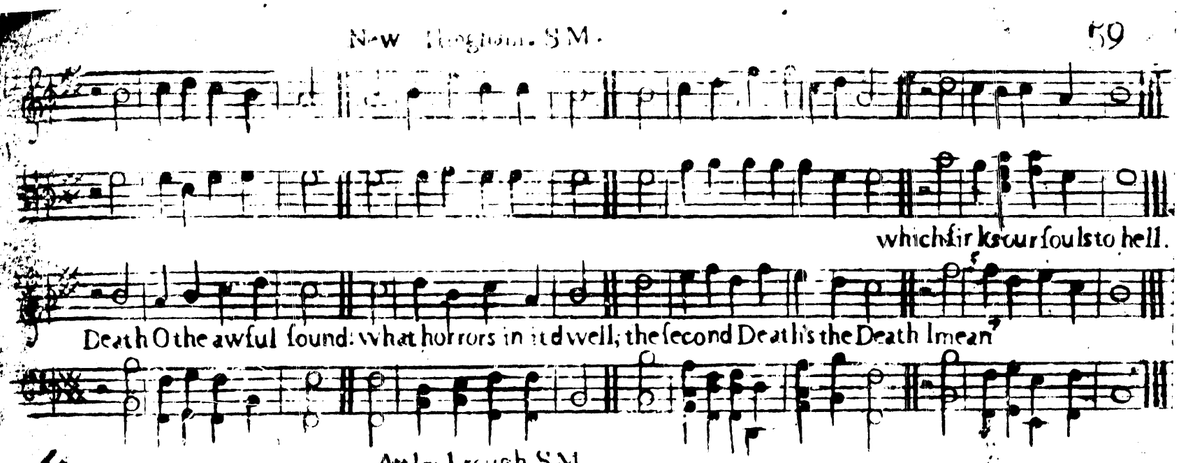

Attleborough. SM.

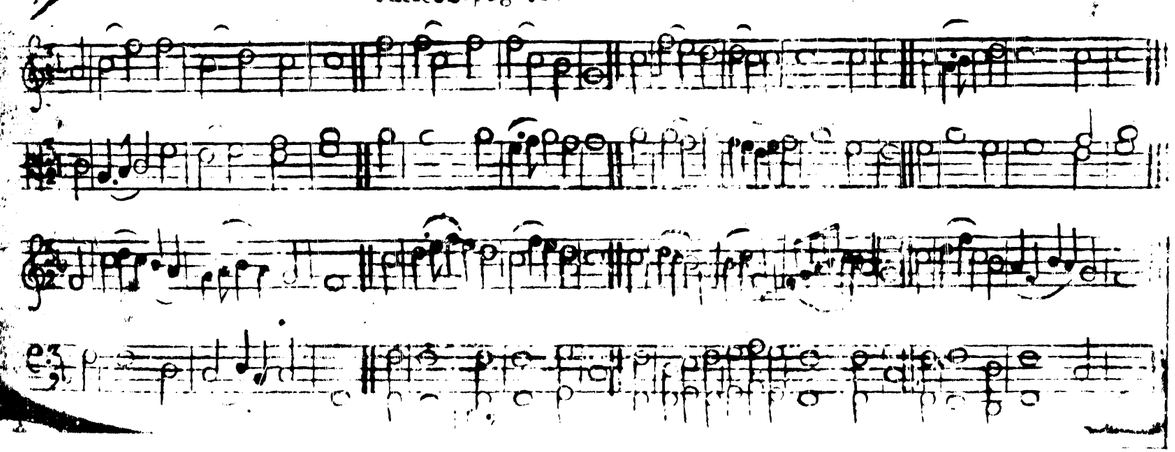

Pumpily Psalm 14. PM.

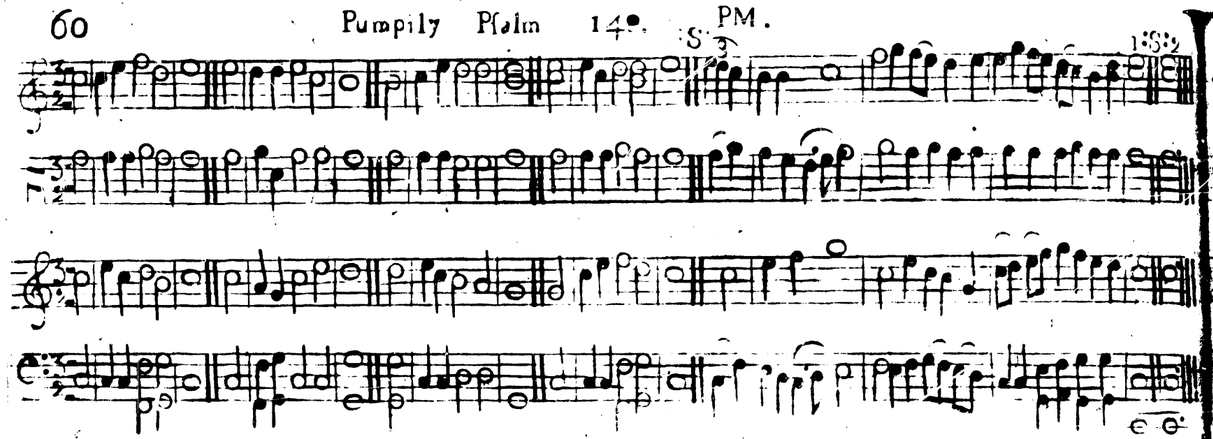

Asia SM.

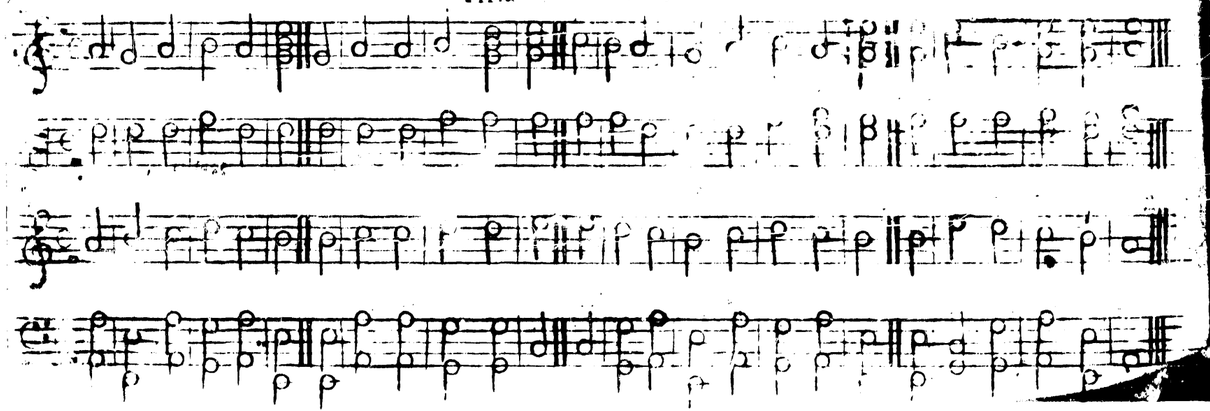

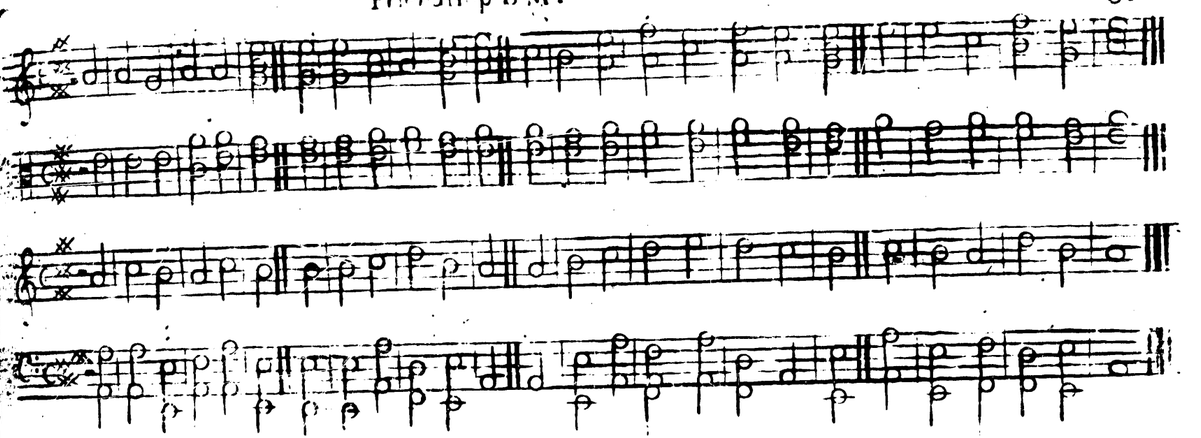

Wellfleet SM.

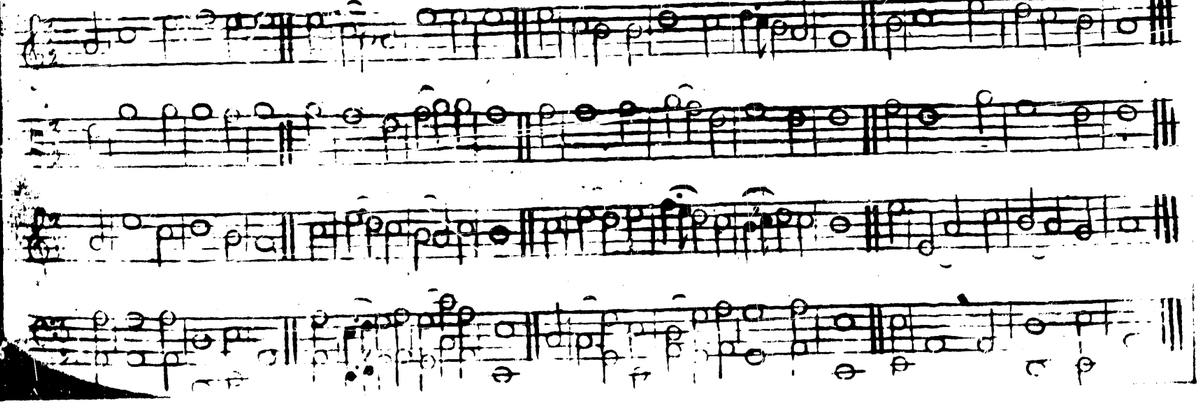

Eastham. CM.

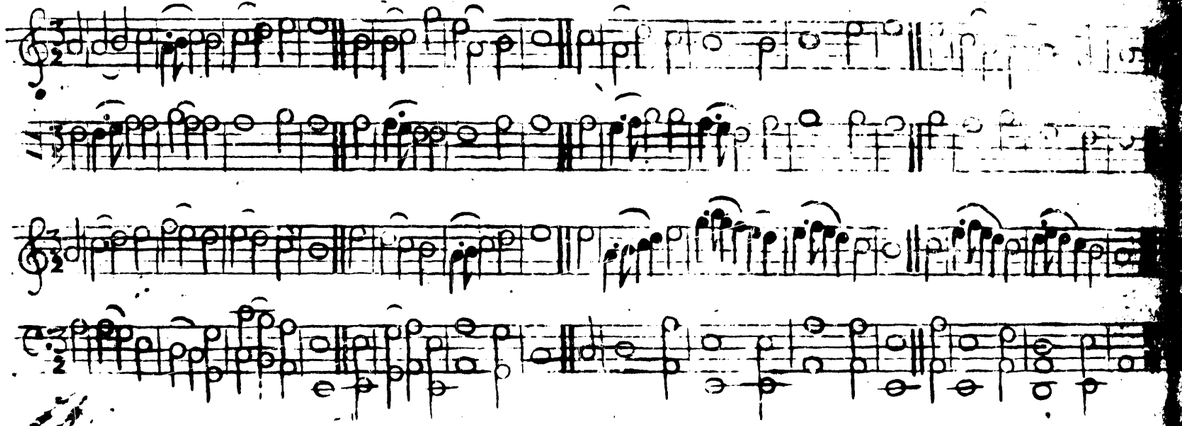

Middlesex. CM.

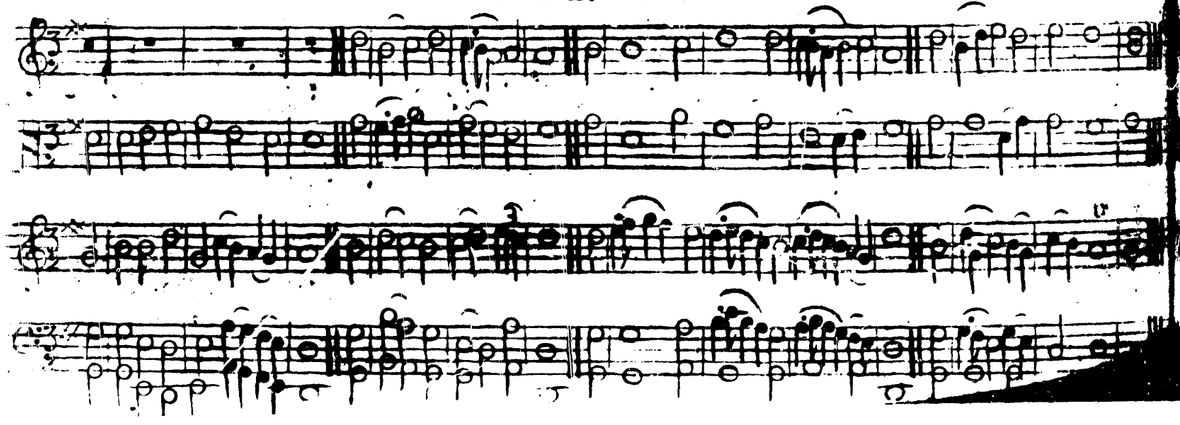

Chesterfield. CM.

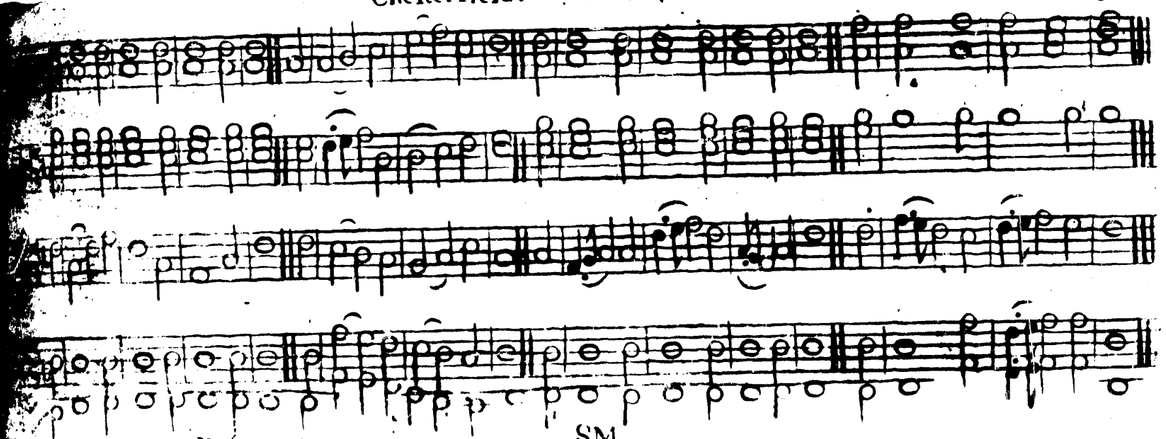
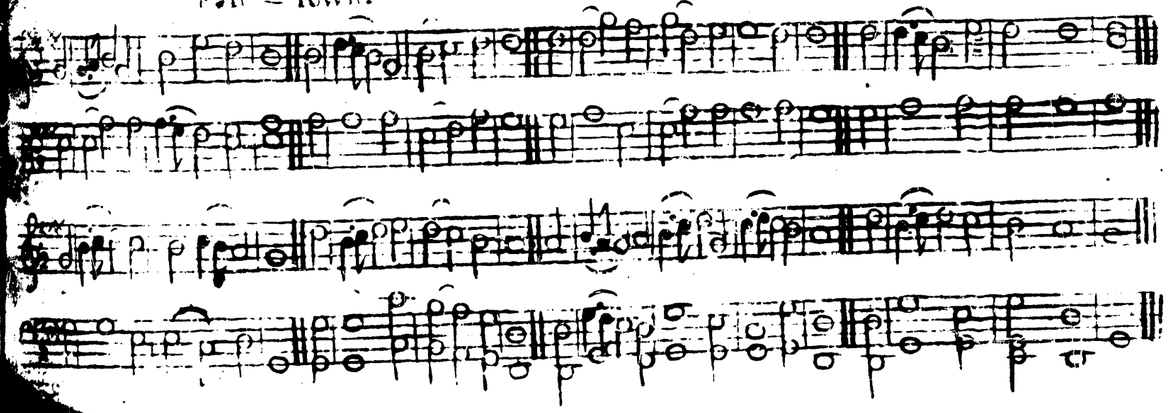
[illegible]-town. SM.